Department of Treasury and Finance
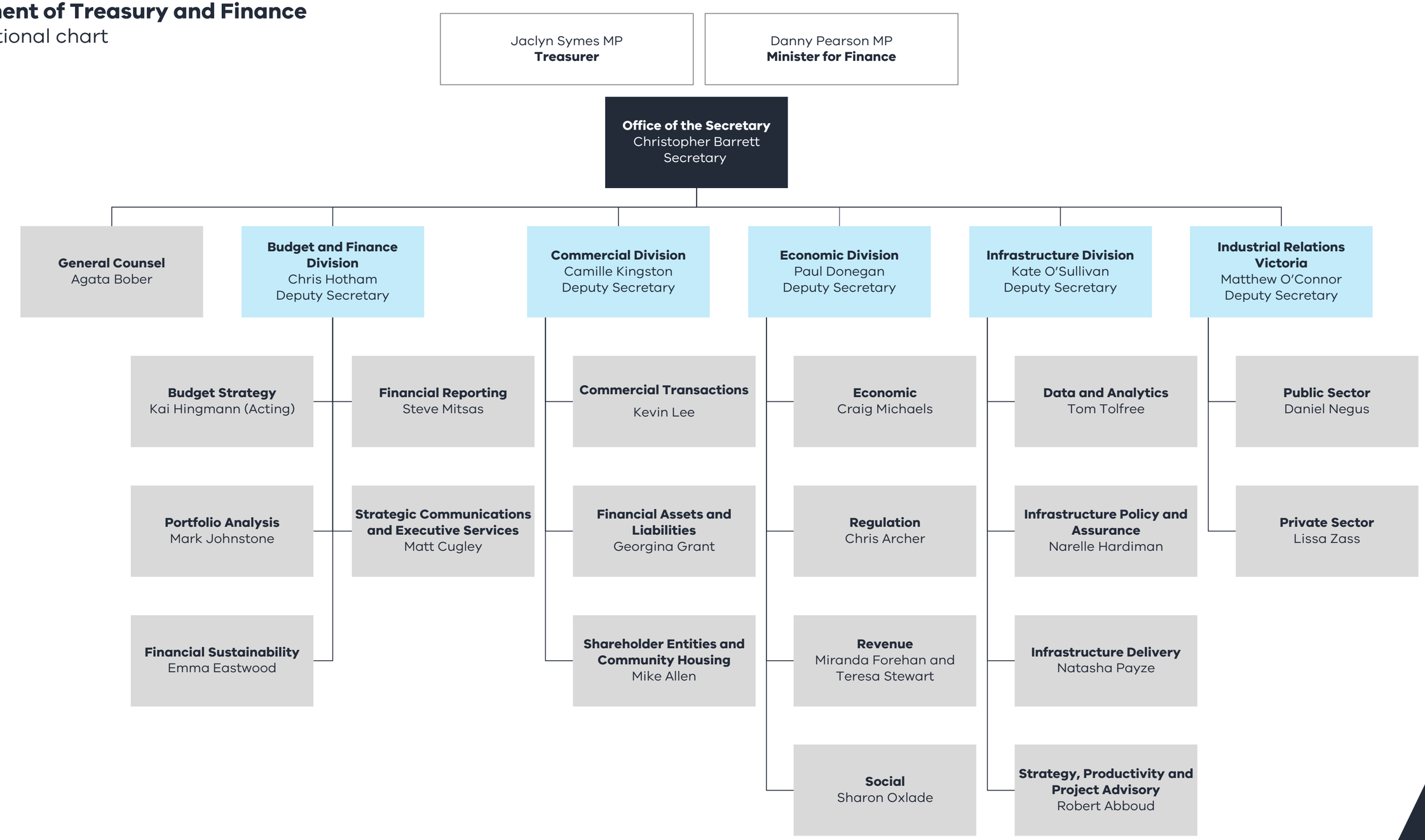
Organisational chart
May 2025